zentrum guggerbach

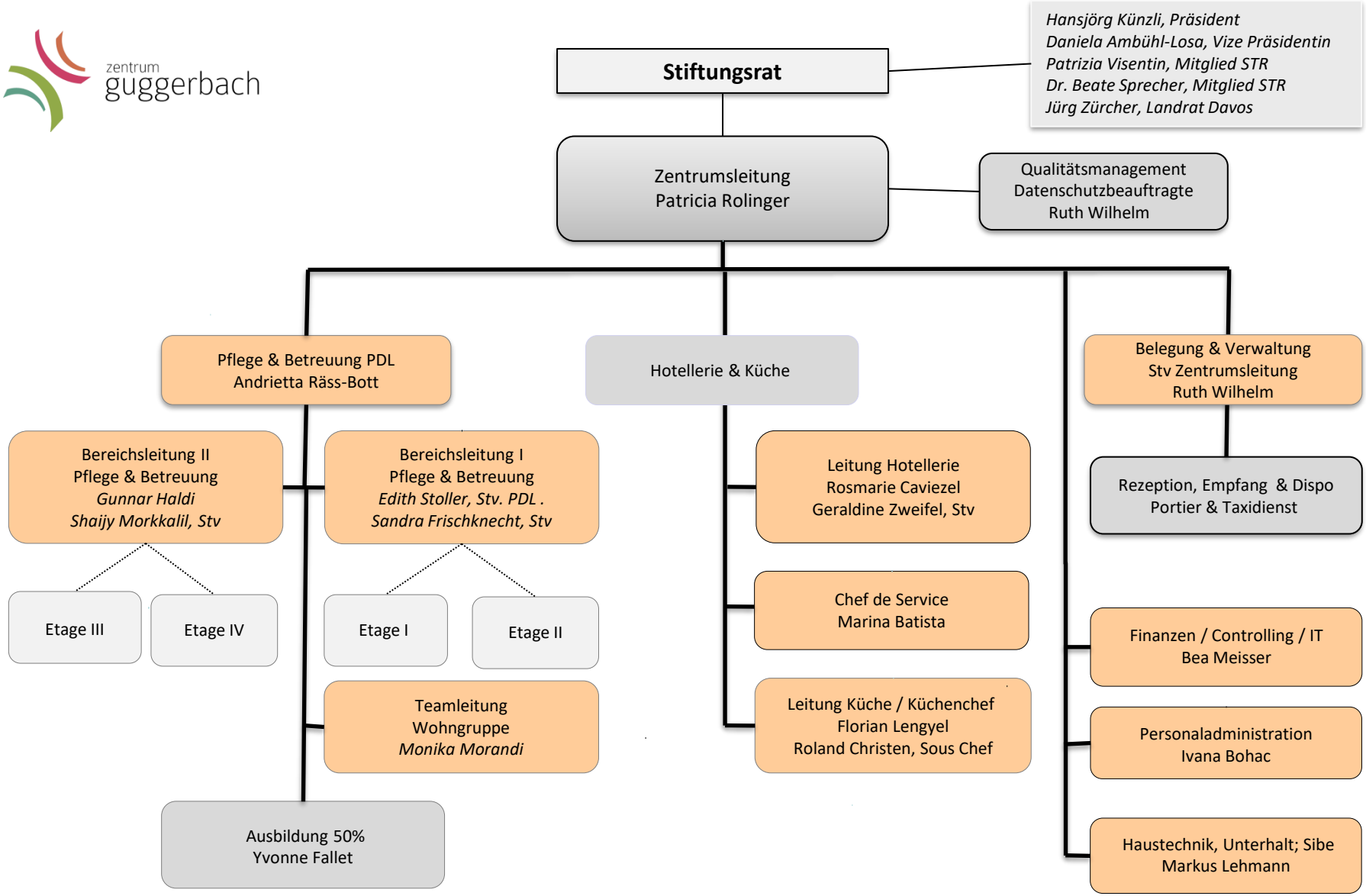

Kaderkonferenz

Veranstaltungen = Outsourcing / Wochenplan
Betreuung/Einzelaktivierung = Stationen

paro / 04.2024